Florida Gulf Coast University
Division of Academic Affairs
College of Professional Studies
June 7, 2007

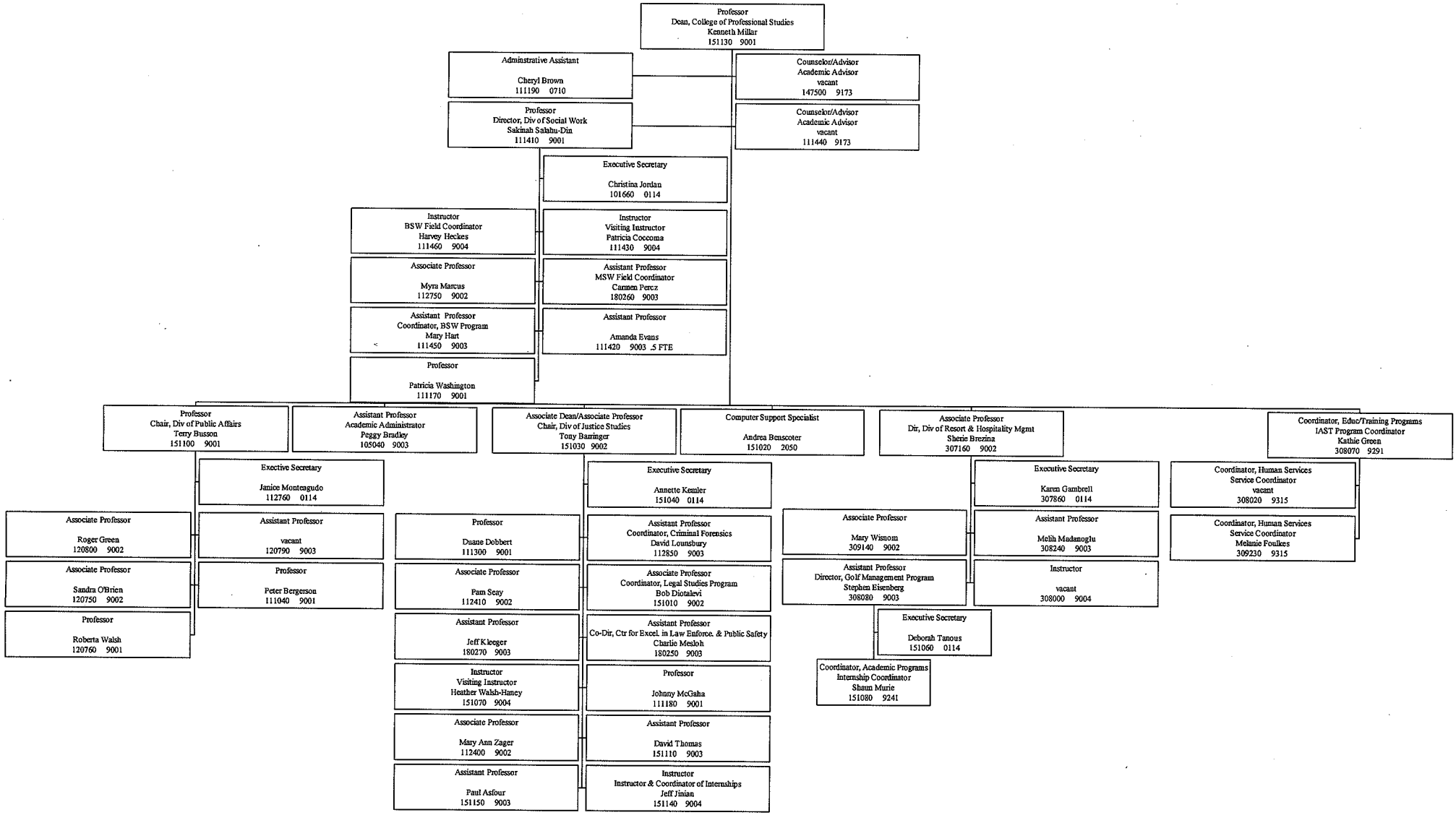

Approved _____